Murter Urban villa 6

Ulica Marka Marulića

“The best things happen when you’re home.”

Murter Urban villa 6

Informacije o sudionicima u projektu:

Projektant: IZGRADNJA PROJEKT d.o.o
Adresa: Ul. Stjepana Radića 32, 22000 Šibenik
E-mail: izgradnja.projekt@gmail.com
Kontakt telefon: +385 98 336 718

Investitor: PATRIA NOSTRA d.o.o.
i IMPRESS GRADNJA d.o.o.
E-mail: patria.nostra.zg@gmail.com
Kontakt telefon: +385 98 943 3026

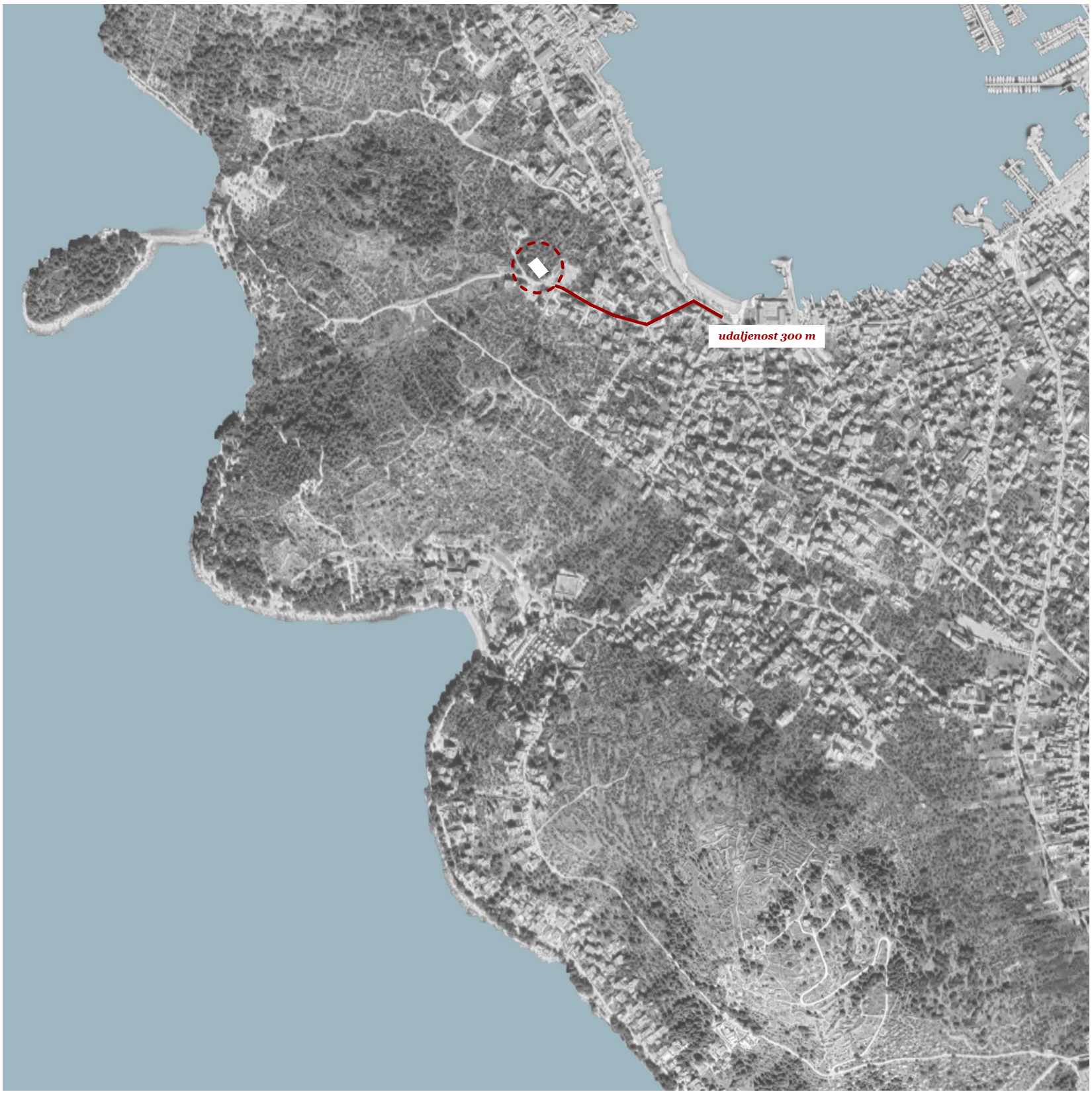
udaljenost 300 m

Situacija

POVRŠINA PARCELE
P=539 m²

BRUTO POVRŠINA ZGRADE
GBP=432,95 m²

BROJ PARKIRNIH MJESTA
=6 PM

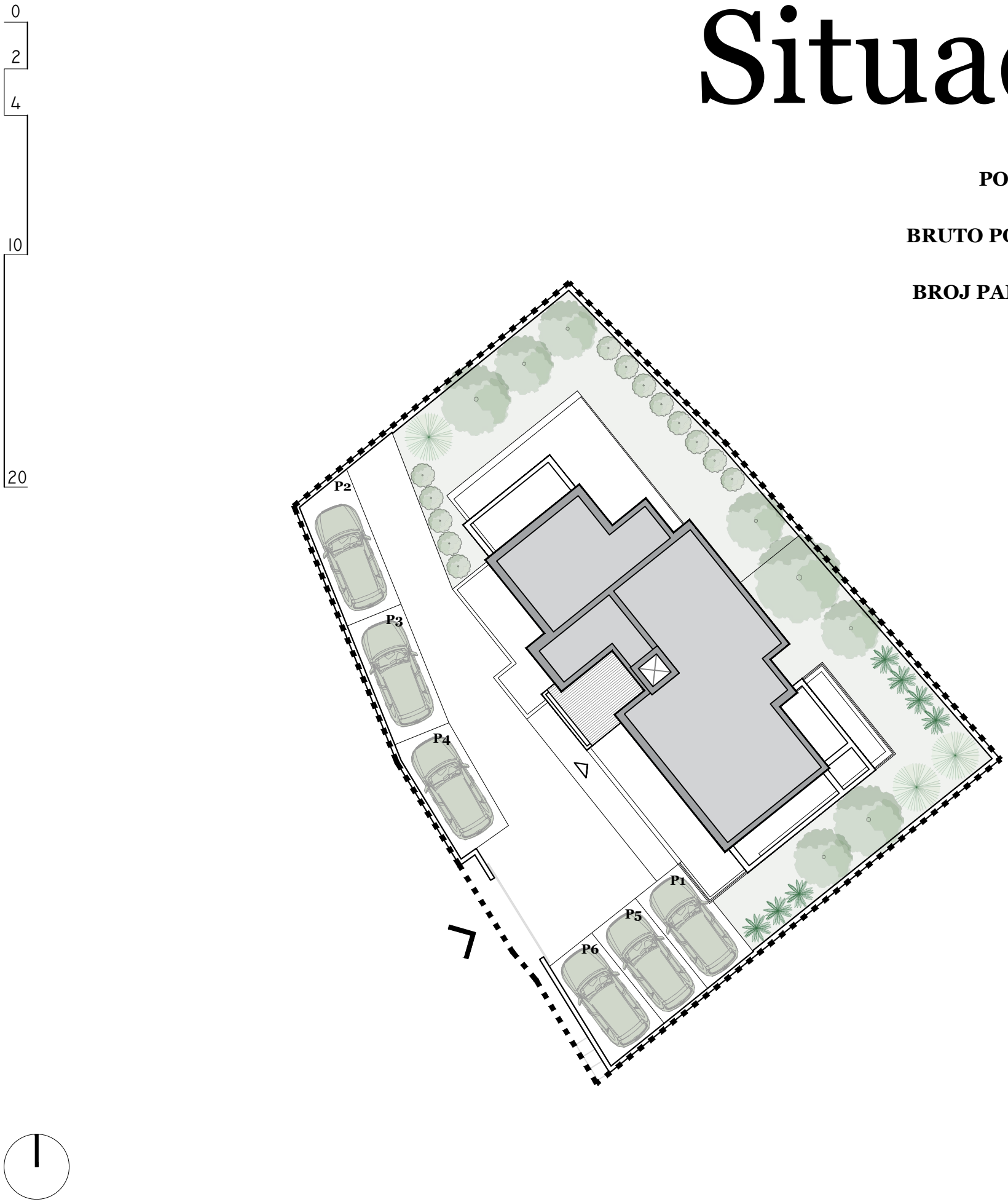

Ap1

KATALOG STANOVA

1. **hodnik**
   3,50 m²

2. **kuhinja + blagovaonica**
   + dnevni boravak
   29,17 m²

3. **spavaća soba 1**
   12,53 m²

4. **kupaonica**
   5,54 m²

5. **spavaća soba 2**
   11,04 m²

6. **terasa (natkrivena)**
   13,96 m² x 0,50 = 6,98 m²

7. **vrt**
   85,00 m² x 0,20 = 17,00 m²

7. **parkirno mjesto P2**
   12,50 m² x 0,25 = 3,13 m²

UKUPNO: 88,89 m²

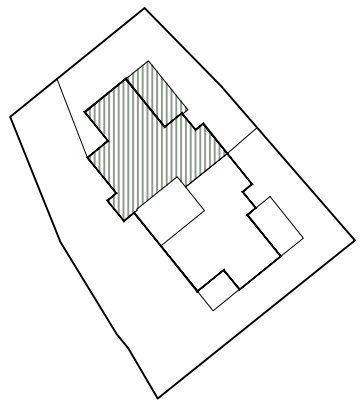

ETAŽA: PRIZEMLJE

Ap2

KATALOG STANOVA

1. **kuhinja + blagovaonica + dnevni boravak**
   27,24 m²
2. **spavaća soba 1**
   11,87 m²
3. **kupaonica**
   4,13 m²
4. **spavaća soba 2**
   8,36 m²
5. **terasa 1 (natkrivena)**
   12,45 m² x 0,50 = 6,23 m²
6. **terasa 2 (natkrivena)**
   6,64 m² x 0,50 = 3,32 m²
7. **vrt**
   75,00 m² x 0,20 = 15,00 m²
8. **parkirno mjesto P1**
   12,50 m² x 0,25 = 3,13 m²

UKUPNO: 79,28 m²

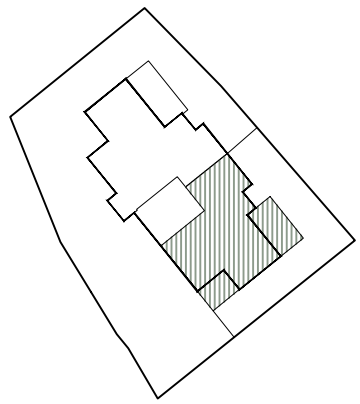

ETAŽA: PRIZEMLJE

S1

KATALOG STANOVA

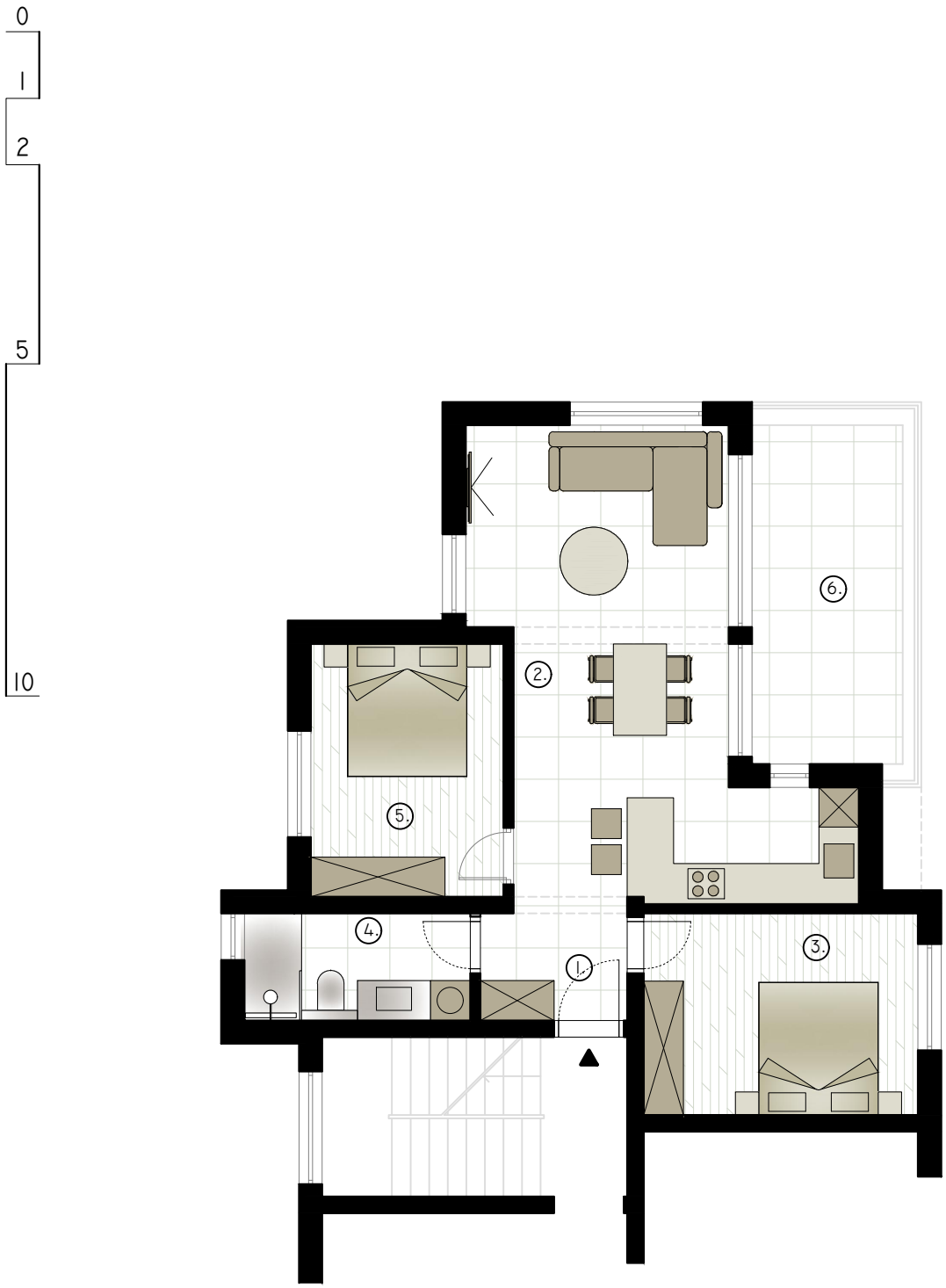

1. **hodnik**
   3,50 m²

2. **kuhinja + blagovaonica**
   + dnevni boravak
   29,17 m²

3. **spavaća soba**
   12,53 m²

4. **kupaonica**
   5,54 m²

5. **spavaća soba 2**
   11,04 m²

6. **terasa (natkrivena)**
   13,96 m² x 0,50 = 6,98 m²

7. **parkirno mjesto P6**
   12,50 m² x 0,25 = 3,13 m²

UKUPNO: 71,89 m²

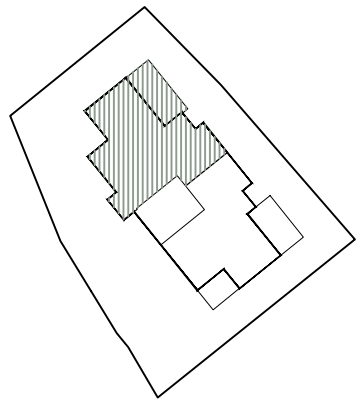

ETAŽA: PRVI KAT

S2

KATALOG STANOVA

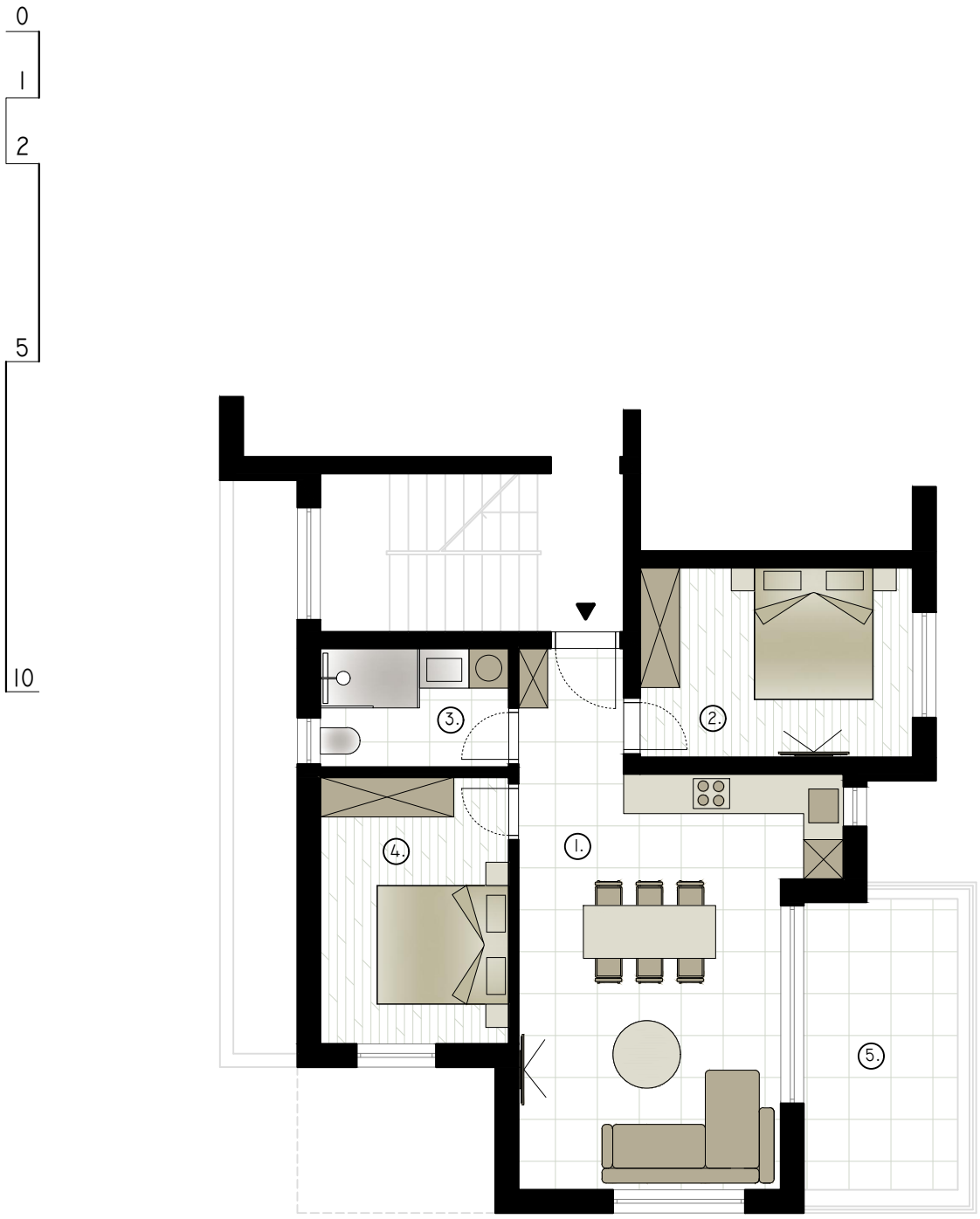

1. **kuhinja + blagovaonica + dnevni boravak 29,54 m²**
2. **spavaća soba 1 11,87 m²**
3. **kupaonica 5,13 m²**
4. **spavaća soba 2 11,10 m²**
5. **terasa (natkrivena) 12,45 m² x 0,50 = 6,23 m²**
6. **parkirno mjesto P5 12,50 m² x 0,25 = 3,13 m²**

UKUPNO: 67,00 m²

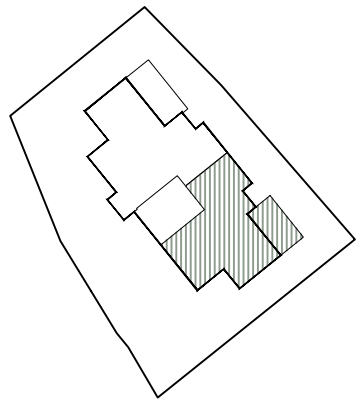

ETAŽA: PRVI KAT

S3

KATALOG STANOVA

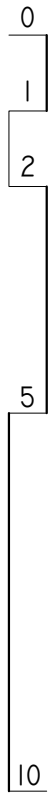

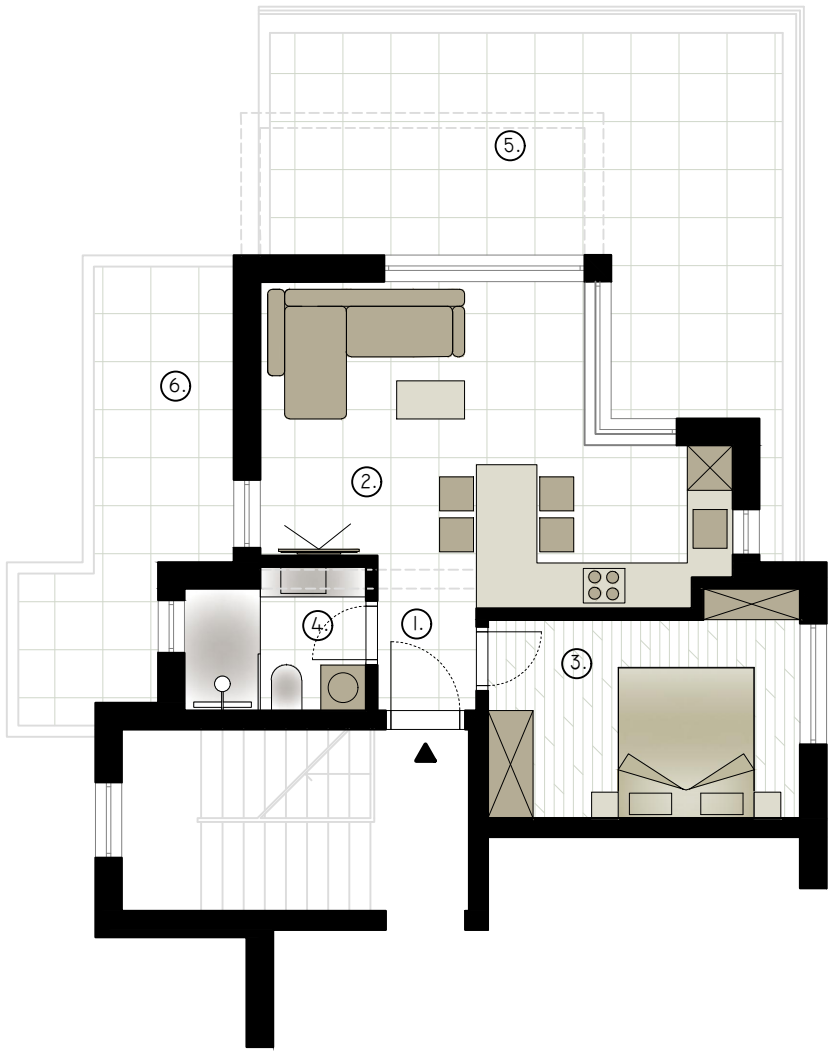

1. **hodnik**
   1,76 m²

2. **kuhinja + blagovaonica**
   + dnevni boravak
   21,47 m²

3. **spavaća soba**
   11,36 m²

4. **kupaonica**
   4,27 m²

5. **terasa 1 (nenatkrivena)**
   29,14 m² x 0,25 = 7,29 m²

6. **terasa 2 (nenatkrivena)**
   10,84 m² x 0,25 = 2,71 m²

7. **parkirno mjesto P4**
   12,50 m² x 0,25 = 3,13 m²

UKUPNO: 51,99 m²

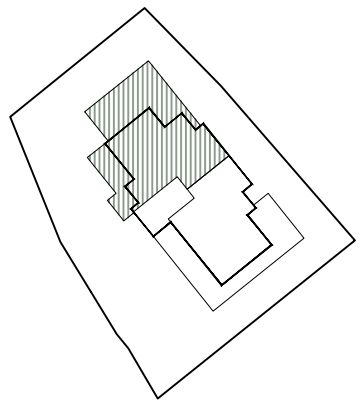

ETAŽA: DRUGI KAT

S4

KATALOG STANOVA

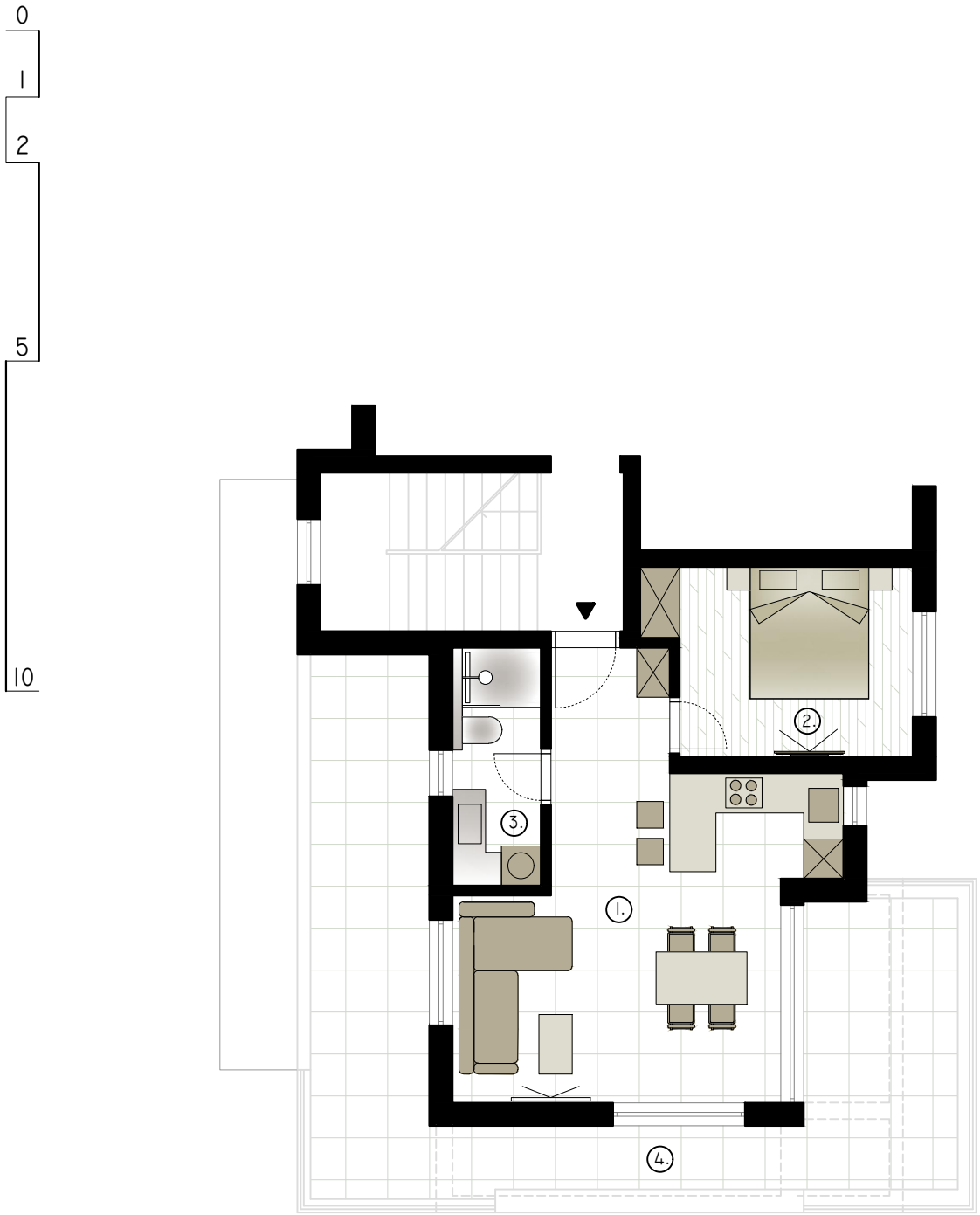

1. **kuhinja + blagovaonica + dnevni boravak**
   26,97 m²

2. **spavaća soba**
   10,80 m²

3. **kupaonica**
   4,80 m²

5. **terasa (nenatkrivena)**
   33,80 m² x 0,25 = 8,45 m²

6. **parkirno mjesto P3**
   12,50 m² x 0,25 = 3,13 m²

UKUPNO: 54,15 m²

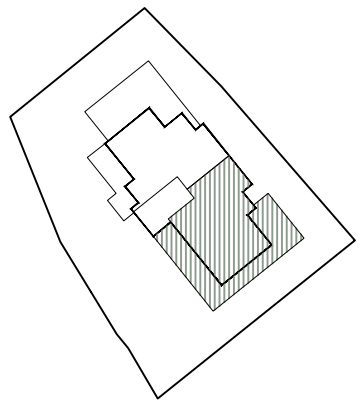

ETAŽA: DRUGI KAT

Bilješke: